

# Planmeca Romexis® Smile Design



ENGLISH



+420 485 130 700  
+420 606 818 795

**PLANMECA**

# Unveil the perfect smile

A smile can make a difference. The **Planmeca Romexis® Smile Design** software upholds the standard of excellence we are known for, as it allows dentists to design patients the smile of their dreams in a matter of minutes. The software does not require any additional equipment or software to function – offering easy to use tools for designing beautiful, natural and harmonious smiles.

*Give your patients a reason to smile!*



Improve  
efficiency



Communicate  
clearly



Increase case  
acceptance

## Key features:

- Use a 2D face photo and intelligent tooth silhouettes to design any patient a digital mockup of a new smile
- Fast and easy to use – design a new smile in 3 minutes
- Reveal clear results in advance and drastically increase case acceptance
- Revolutionise team collaboration by communicating visually with other specialists and dental laboratories
- All needed tools in the same software
- Work on all teeth at the same time – designing each tooth individually
- Automatically receive precise information regarding the ratio of tooth height and width
- Export completed smile designs to any CAD/CAM software to put the plan into practice
- Easily send designs to patients, other specialists or dental labs via the **Planmeca Romexis® Cloud** file transfer service
- Save patient information to our secure patient database

# A fast and easy workflow

Design a digital mockup in 3 minutes on the first visit

*Planmeca Romexis® Smile Design* is characterised by its smooth and streamlined workflow. The software allows manipulation of the position, shape or dimensions of each tooth individually to achieve the best possible look and fit – ensuring fantastic results in only a few minutes.

## 1 Align and calibrate

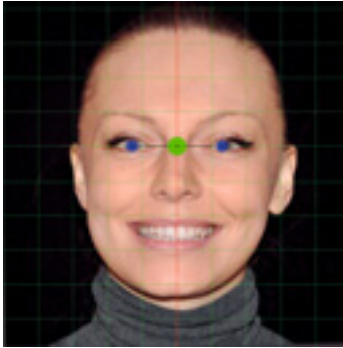

- Adjustable vertical and horizontal orientation lines
- Free drawing smile lines
- Accurate angle and distance measurements

## 2 Diagnose and design

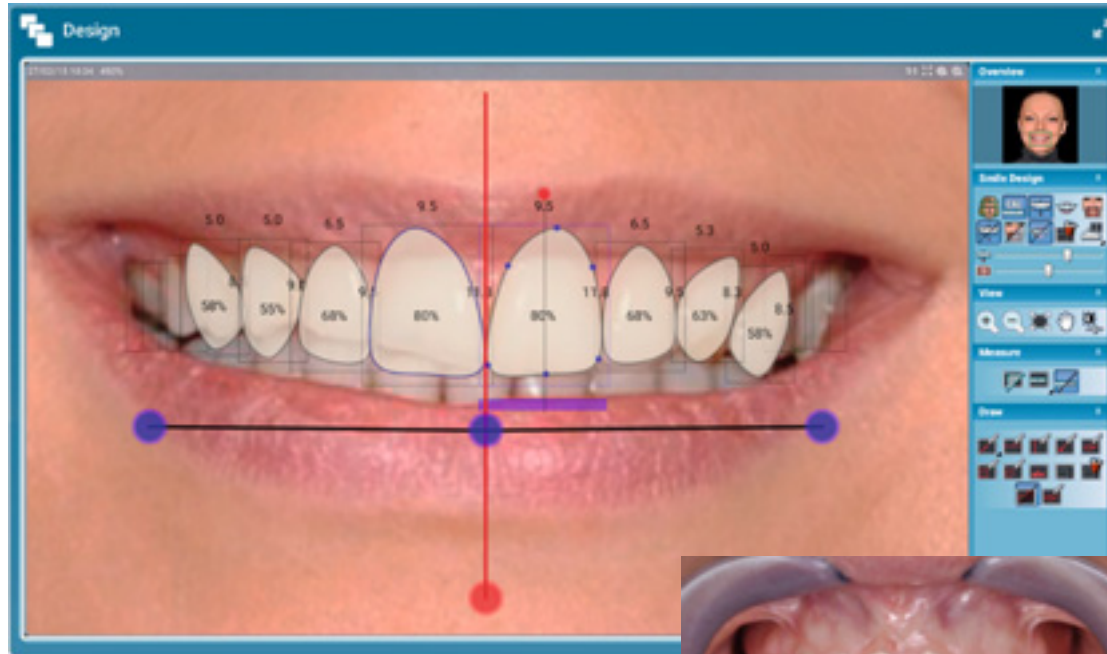

- Quickly scalable tooth silhouettes
- Width and height measured automatically
- Ratio of width and height calculated automatically
- Crown lengthening tool
- Tooth mirroring
- Up to 14 tooth silhouettes available
- Five different tooth shapes available (standard, oval, triangular, rectangular, square)
- Possibility to save own tooth shapes
- Adjustable silhouette transparency
- Smile area definition

## 3 Simulate and present

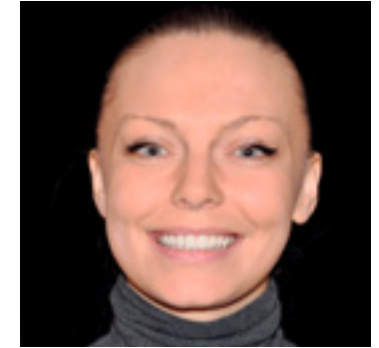

- Photorealistic simulation
- Adjustable shade
- Viewing before-and-after images
- Possibility to print design
- Sending designs to iPhone or email



- Aligning retractor image for gumline design
- Possibility to work with the retractor and smile images simultaneously

# Clear communication

**Planmeca Romexis® Smile Design** is an exceptional tool for communication. It allows dentists to communicate visually with an interdisciplinary team of specialists and dental laboratories – ensuring that treatment goals accepted by the patient are reached. Designs can be securely shared via the **Planmeca Romexis® Cloud** file transfer service or the **Planmeca mRomexis™** mobile application.



# Integration with CAD/CAM and Ortho solutions

**Planmeca Romexis® Smile Design** allows dentists to do more than clear visualisation. Completed smile designs can be fluidly exported on to any CAD/CAM software for realisation, such as **Planmeca PlanCAD® Easy**, **Planmeca Romexis® 3D Ortho Studio** or any **Planmeca Romexis®** 3D module. The 2D design acts as a visual guide or reference for physical mockup designing, as well as final restoration.

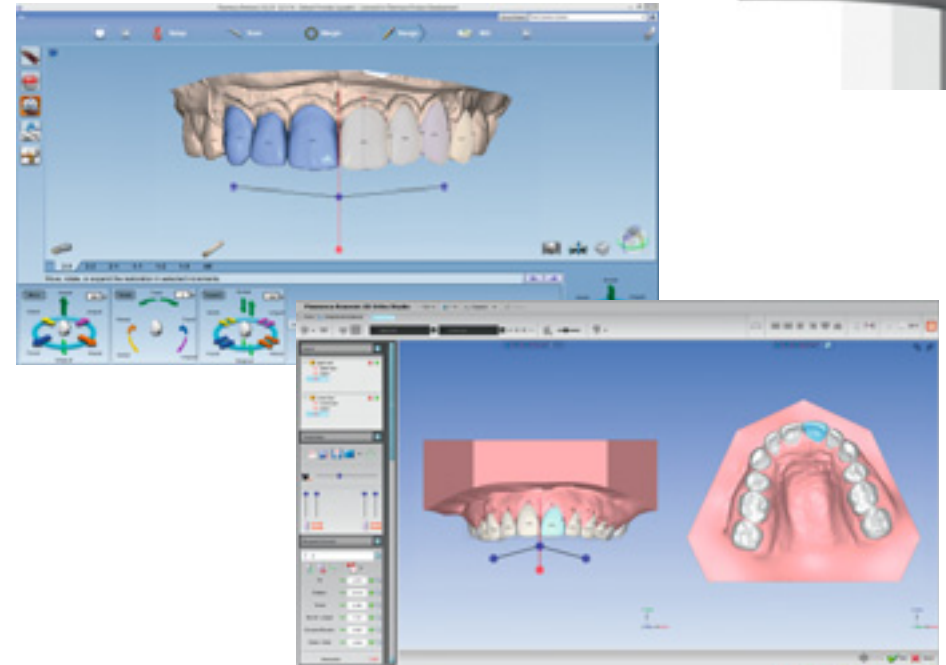
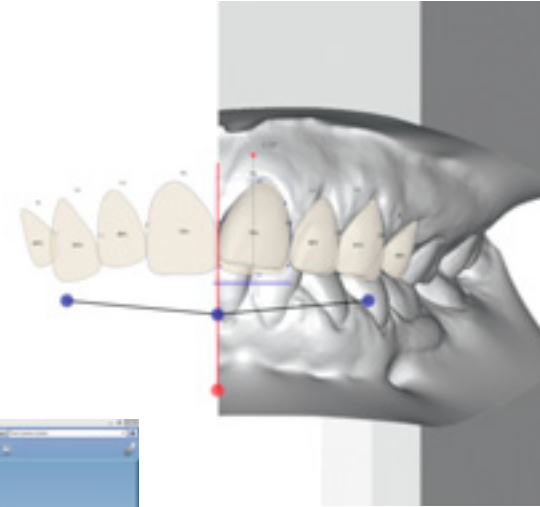



# Become a smile designer today!

[www.planmeca.com/online](http://www.planmeca.com/online)

- Download the standalone version from our Planmeca Online store
- 1 month free trial period

Available for Mac OS  
and Windows

## DOWNLOAD YOUR FREE TRIAL TODAY!



**Planmeca Romexis® Smile Design** can be included as a part of the **Planmeca Romexis®** all-in-one software platform.

# PLANMECA

Asentajankatu 6 | 00880 Helsinki | Finland | tel. +358 20 7795 500 | [sales@planmeca.com](mailto:sales@planmeca.com) | [www.planmeca.com](http://www.planmeca.com)

Images may contain optional items not included in standard delivery. Available configurations and features may have country or area specific variations.  
Some products displayed above may not be available in all countries or areas. Rights for changes reserved.

Planmeca, All in one, Anatomat Plus, Cobra, Comfy, DentreVac, Digital perfection, Economat Plus, Elegant, Flexy, Mini-dent, Perio Fresh, PlanEasyMill, Planmeca 4D, Planmeca AINO, Planmeca ARA, Planmeca CAD/CAM, Planmeca Chair, Planmeca Clarify, Planmeca Compact, Planmeca Intra, Planmeca iRomexis, Planmeca Lumion, Planmeca Lumo, Planmeca Maximity, Planmeca Minea, Planmeca Minendo, Planmeca Minetto, Planmeca mRomexis, Planmeca Noma, Planmeca Online, Planmeca PlanCAD, Planmeca PlanCAM, Planmeca PlanClear, Planmeca PlanMill, Planmeca PlanScan, Planmeca Planosil, Planmeca ProCeph, Planmeca ProFace, Planmeca ProID, Planmeca ProMax, Planmeca ProModel, Planmeca ProOne, Planmeca ProScanner, Planmeca ProSensor, Planmeca ProX, Planmeca Romexis, Planmeca Serenus, Planmeca SingLED, Planmeca Sovereign, Planmeca Ultra Low Dose, Planmeca Vision, Planmeca Verity, Planmeca Waterline Cleaning System, Planmeca Xtremity, Proline Dental Stool, ProTouch, Saddle Stool, SmartPan, SmartTouch, Trendy and Ultra Relax are registered or non-registered trademarks of Planmeca in various countries.



10037931/0515/en